

ABELL
SURVEYING & MAPPING
DELAVAN, WISCONSIN 53115
414-728-6737

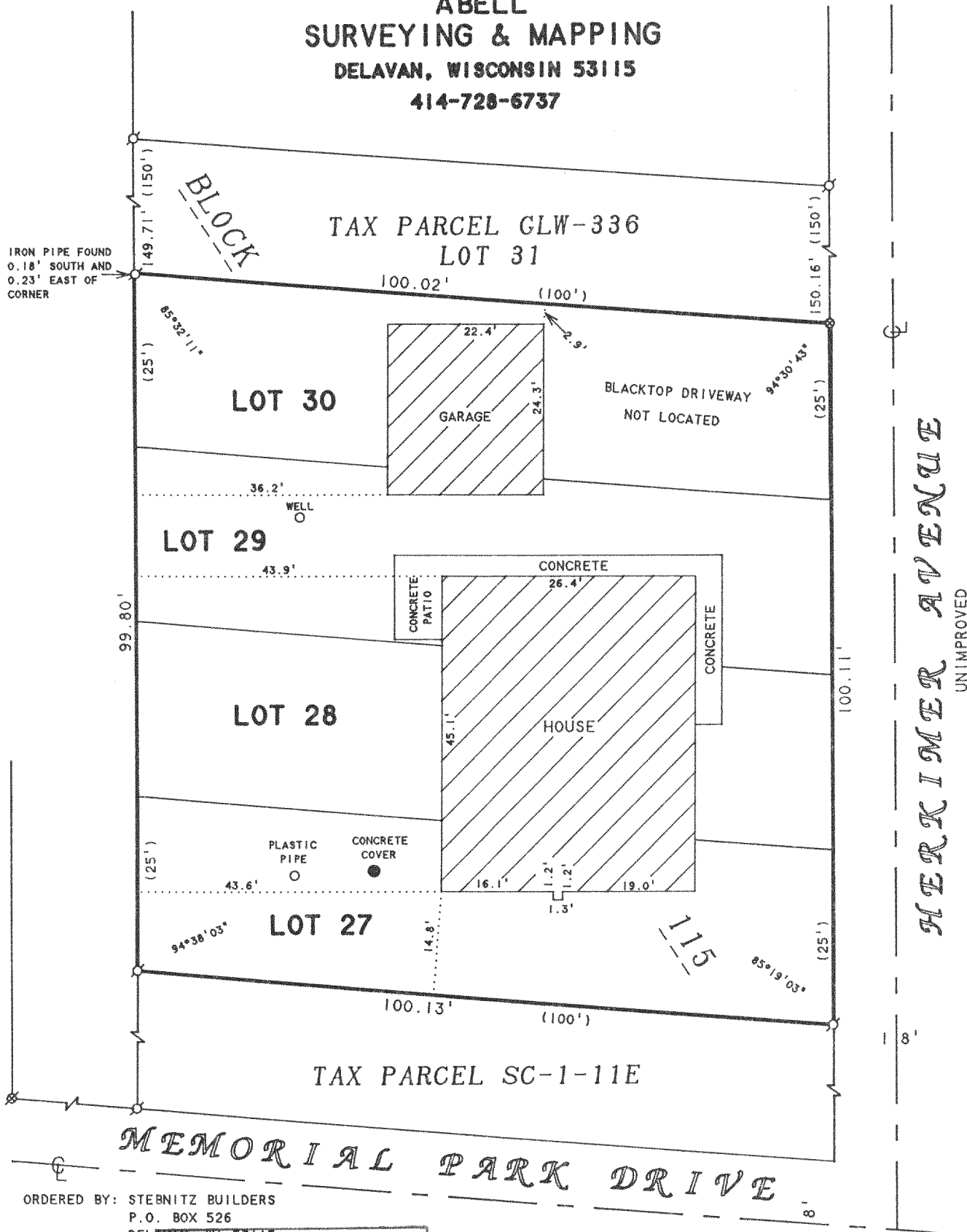

ORDERED BY: STEBNITZ BUILDERS
P.O. BOX 526
DELAVAN, WI 53115

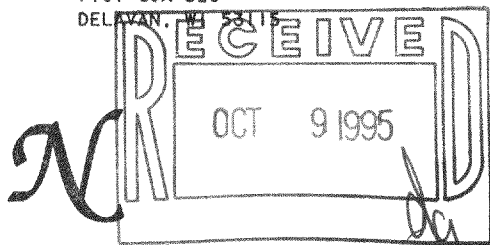

PLAT OF SURVEY OF

LOTS 27-30, BLOCK 115, LAKE WANDAWEGA
SUBDIVISION, LOCATED IN T3N, R16E,
WALWORTH COUNTY, WISCONSIN.

I, DAVID F. ABELL, DO HEREBY CERTIFY THAT I HAVE SURVEYED THE PROPERTY HEREON DESCRIBED ACCORDING TO THE OFFICIAL RECORDS AND THAT THE PLAT HEREON IS A CORRECT REPRESENTATION OF THE PROPERTY LINES TO THE BEST OF MY KNOWLEDGE AND BELIEF

David F. Abell

DAVID F. ABELL
WISCONSIN REGISTERED LAND SURVEYOR, S-1596

SCALE 1"=20'

LEGEND

- -IRON PIPE FOUND
- ⊗ -SPIKE FOUND
- ⊙ -PK NAIL SET
- () -RECORDED AS

July 31, 1995

DATE JOB NUMBER - 95130
NOTE: THIS IS NOT A CERTIFIED COPY UNLESS SEALED.

GLW-335

316-809